



The Chesapeake

TROPHY
CUSTOM HOMES



Modern Farmhouse ELV



Craftsman ELV



Arts & Crafts ELV

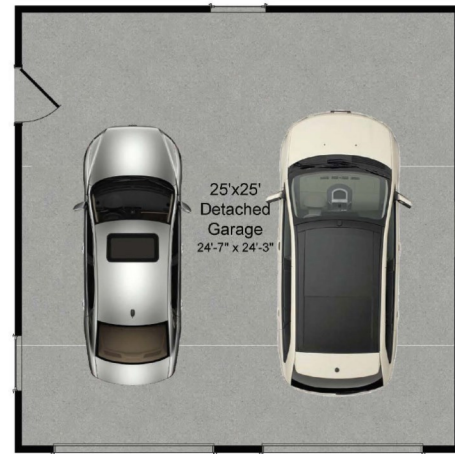

25 X 25 Garage

GARAGE
OPTIONS

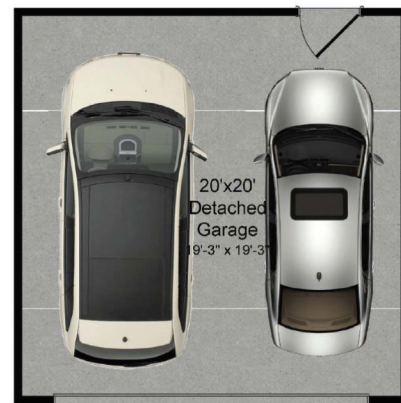

20 X 20 Garage



Additional Master Suite
w/ Standard Bath

ADDITIONAL MASTER
BEDROOM OVER
25 X 25 GARAGE

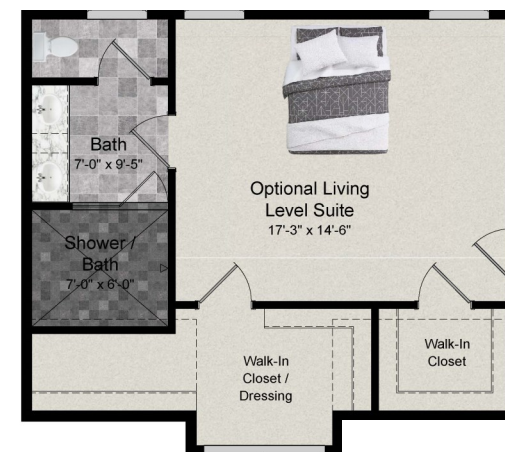

Additional Master Suite
w/ Deluxe Bath

Home Building
Simplified

VA
MD
DC
FFX Cty
Mont Cty
MHIC
Renovator Individual
Renovator Corporate

Trophy

License 2705 143378
License 6824

License 1525347
License BC4072
License 88779

Chadsworth

2705 021972A
260

410518000497
0451670
BC2931
88779
RI 18357 19 00206
NAT-28125-2

Tom Byrne OWNER
Trophy Construction, LLC and Chadsworth Custom Homes, Inc.
1010 Rockville Pike, Suite 601, Rockville, MD 20852

(301)370-1054
sales@trophycustomhomes.com
TrophyCustomHomes.com

Visit [TrophyCustomHomes.com](https://www.trophycustomhomes.com) for more information.
Call (301)315-8038 for a consultation.





TROPHY
CUSTOM HOMES

The Chesapeake

The Chesapeake plan offers a main level master bedroom, two additional bedrooms on the second floor, and plenty of natural light throughout. With 20+ structural option options, this home is extremely versatile.



Additional Master Bedroom / 2nd Floor



SECOND FLOOR



FIRST FLOOR

FIRST FLOOR OPTIONS

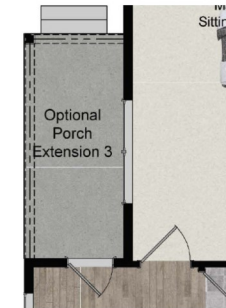

Porch Extension 3



Deluxe Master Bathroom

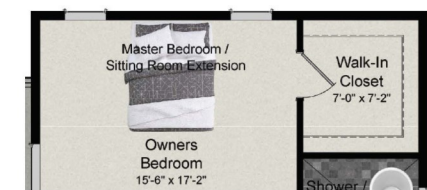

Master Bedroom Extension



Morning Room

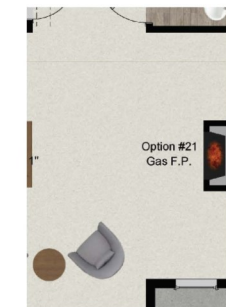

Family Room Extension

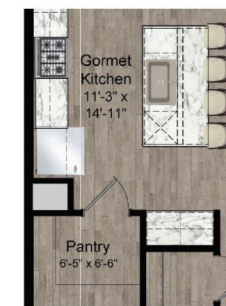

Gourmet Kitchen Option

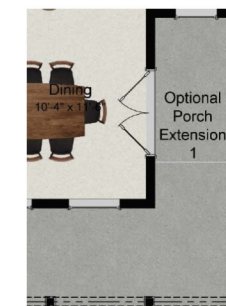

Porch Extension 1



LOWER LEVEL

1,997 to 3,828 sqft

3 - 5 Bedrooms

- Oversized porch, 685-square-foot family room, and spacious kitchen with large island and walk-in pantry.
- Walk-in laundry room and first floor owner's bedroom and bath with optional soaker tub, dual sinks, and separate water closet.

Tom Byrne OWNER
Trophy Construction, LLC and Chadsworth Custom Homes, Inc.
1010 Rockville Pike, Suite 601, Rockville, MD 20852

(301)370-1054
sales@trophycustomhomes.com
TrophyCustomHomes.com

Visit TrophyCustomHomes.com for more information.
Call (301)315-8038 for a consultation.

