

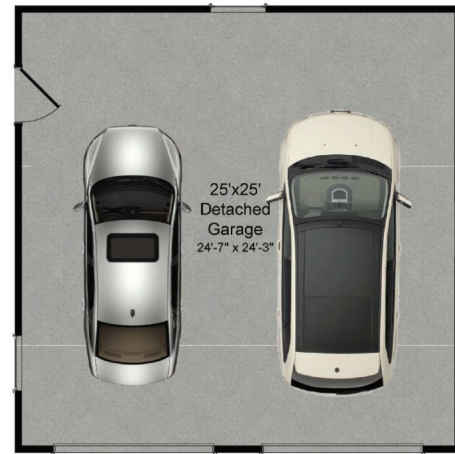

TROPHY
CUSTOM HOMES

The Davenport



25 X 25 Garage

GARAGE
OPTIONS

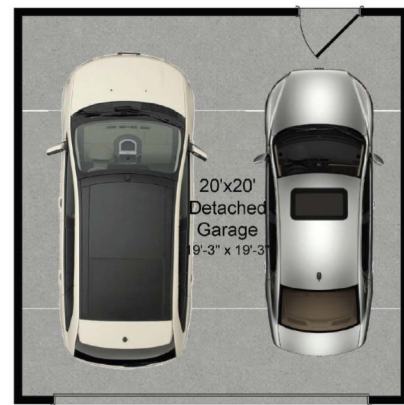

20 X 20 Garage

ADDITIONAL MASTER
BEDROOM OVER
25 X 25 GARAGE



Additional Master Suite
w/ Standard Bath

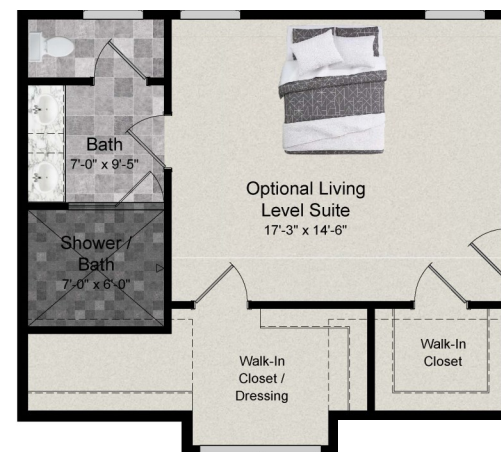

Additional Master Suite
w/ Deluxe Bath



Arts & Crafts ELV



Craftsman ELV



Modern Farmhouse ELV

Home Building
Simplified

VA
MD
DC
FFX Cty
Mont Cty

Trophy

License 2705 143378
License 6824

License 1525347
License BC4072

Chadsworth

2705 021972A
260

410518000497

0451670
BC2931

Tom Byrne OWNER
Trophy Construction, LLC and Chadsworth Custom Homes, Inc.
1010 Rockville Pike, Suite 601, Rockville, MD 20852

(301)370-1054
sales@trophycustomhomes.com
TrophyCustomHomes.com

Visit [TrophyCustomHomes.com](https://www.trophycustomhomes.com) for more information.
Call (301)315-8038 for a consultation.





TROPHY
CUSTOM HOMES

The Davenport

The Davenport plan is a spacious home with an open kitchen and family room, separate dining and flex room, as well as four bedrooms and laundry on the second floor. Optional sunroom, 2nd floor lofts and master suite extensions.

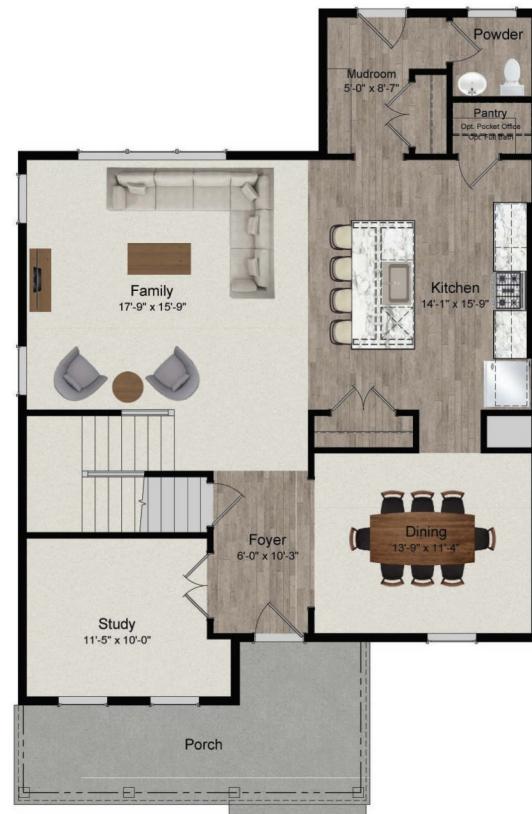

FIRST FLOOR



SECOND FLOOR

FIRST
FLOOR
OPTIONS

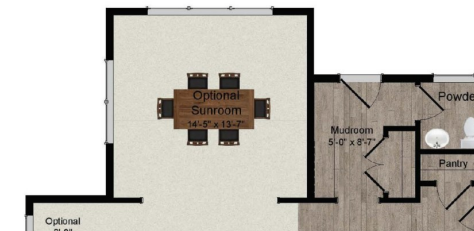

Sunroom



Family Room Extension

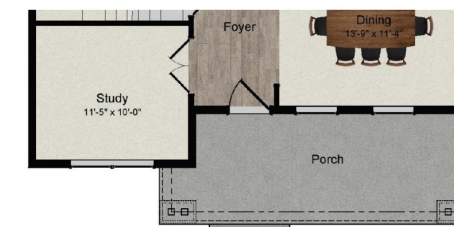

Arts & Crafts Elevation

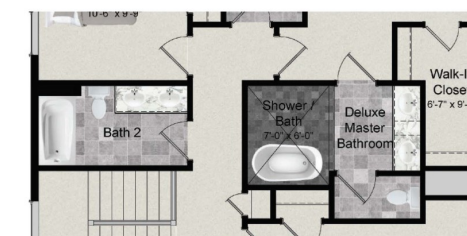

Deluxe Master Bathroom

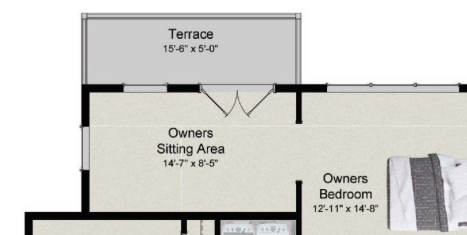

Owners Sitting Room & Terrace



LOWER LEVEL



Open Kitchen & Dining

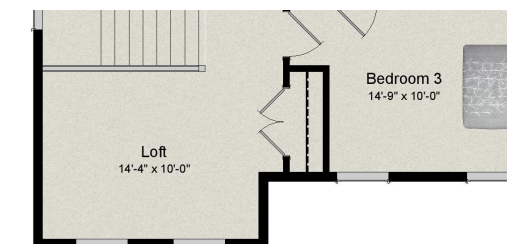

Change Bedroom 2 to Loft

SECOND
FLOOR
OPTIONS

2,332 to 3,655 sqft

4 - 5 Bedrooms

- Rear or side entry mudroom, customizable space for a formal living or dining room and stairway that opens to the family room.
- Study, walk-in laundry room, and owner's bath with spacious shower and water closet and optional deluxe bath.

Tom Byrne OWNER
Trophy Construction, LLC and Chadsworth Custom Homes, Inc.
1010 Rockville Pike, Suite 601, Rockville, MD 20852

(301)370-1054
sales@trophycustomhomes.com
TrophyCustomHomes.com

Visit TrophyCustomHomes.com for more information.
Call (301)315-8038 for a consultation.

