

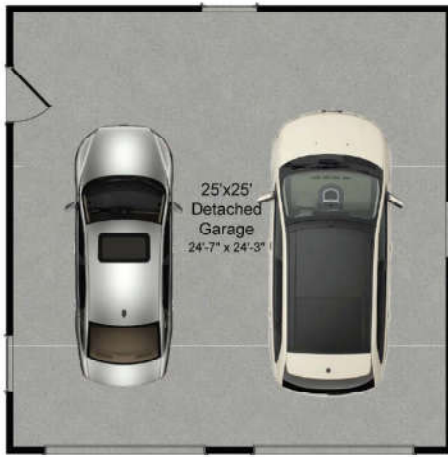

TROPHY
CUSTOM HOMES

The ELLINGTON

GARAGE
OPTIONS



25 X 25 Garage



20 X 20 Garage

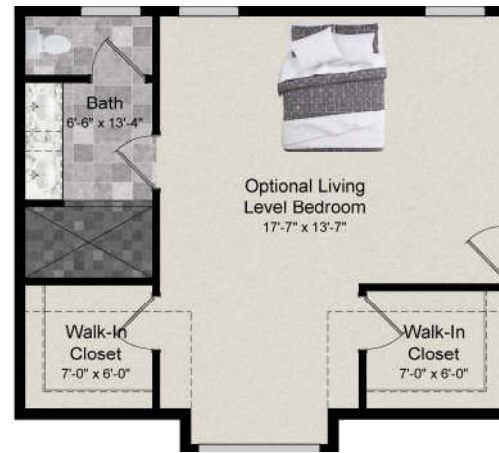

Additional Master Suite
w/ Standard Bath



Additional Master Suite
w/ Deluxe Bath

ADDITIONAL MASTER
BEDROOM OVER
25 X 25 GARAGE

Classic Homes
of Lasting Value

VA
MD
DC
FFX Cty
Mont Cty

Trophy

License 2705 143378
License 6824

License 1525347
License BC4072

Chadsworth

2705 021972A
260

410518000497

0451670
BC2931



Modern Farmhouse ELV



Craftsman ELV



Arts & Crafts ELV

Tom Byrne OWNER
Trophy Construction, LLC and Chadsworth Custom Homes, Inc.
PO Box 34510 Bethesda, MD 20827

(301)370-1054 (cell)
sales@trophycustomhomes.com
TrophyCustomHomes.com

Visit [TrophyCustomHomes.com](https://www.trophycustomhomes.com) for more information.
Call (301)315-8038 for a consultation.





TROPHY
CUSTOM HOMES

The ELLINGTON

The ELLINGTON (ACL3) plan offers a stunning open floor plan with main level master suite, huge rooms and high end finishes throughout. With a grand 2-story family room and foyer, this home is impressive to the most discerning custom-



FIRST FLOOR

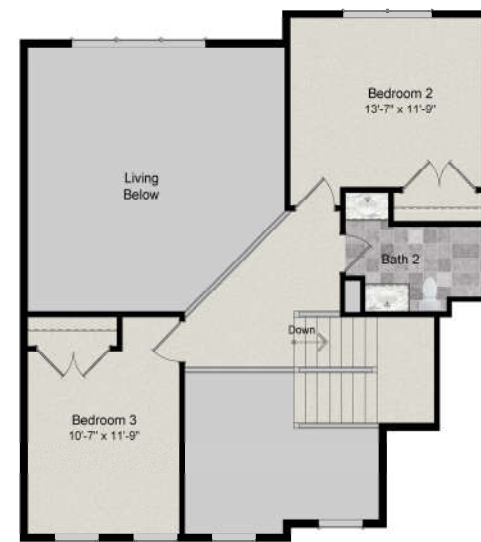

SECOND FLOOR

FIRST
FLOOR
OPTIONS



Morning Room



Sunroom

SECOND
FLOOR
OPTIONS



Solarium



Deluxe Bath



Parlor in Place of Garage

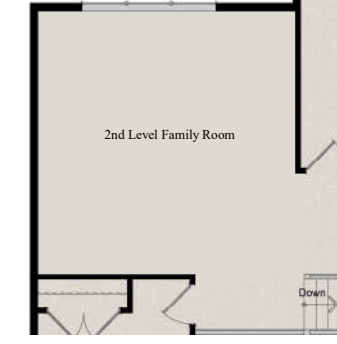

2nd Floor Family Room

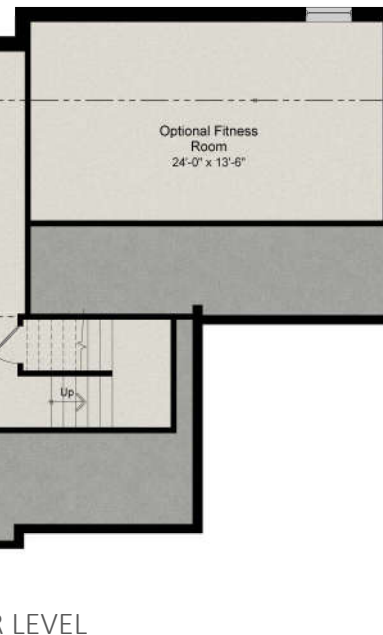

LOWER LEVEL



Family Room &
Porch Extension

2,474 to 5,312 sqft

3 - 5 Bedrooms

- With a variety of garage options, 20+ structural options and a 1,300 sqft great room this home truly has an entirely open floor plan.
- This home is perfect for entertaining with an optional gourmet kitchen including a 48" range hood and built in refrigerator.

Tom Byrne OWNER
Trophy Construction, LLC and Chadsworth Custom Homes, Inc.
PO BOX 34510 Bethesda, MD 20827

(301)370-1054
sales@trophycustomhomes.com
TrophyCustomHomes.com

Visit TrophyCustomHomes.com for more information.
Call (301)315-8038 for a consultation.

